

PLAN SHOWING THE PROPOSED CONSTRUCTION OF RESIDENTIAL BUILDING IN S.NO.2 VILLAGE NO 174 RAJAKILPAKKAM CHEMBAKKAM VILLAGE SAIDAPET TALUK CHIGLEPUT DIST FOR MRS S.MALAKODI

SPECIFICATIONS

- 1 R.C.C. IN FOUNDATION AND BASEMENT IN C.M. 1:4:8
- 2 BRICK WORK IN FOUNDATION AND BASEMENT AND SUPER STRUCTURE IN C.M. 1:4:8
- 3 ALL R.C.C. ITEMS ARE IN RATIO OF 1:2:4
- 4 STEEL SHOULD BE IN ACCORDANCE WITH IS 226
- 5 PLASTERING OF CEILING, WALLS IN C.M. 1:3, 1:4 AND 1:5
- 6 DOORS AND WINDOWS ARE MADE OF COUNTRY WOODS
- 7 WEATHERING COURSE WITH B.T. CONC. IN C.M. 1:2:3
- 8 PAINTING TO CEILING AND WALL WITH 2 COATS OF COLOUR TIPPERS
- 9 PAINTING TO DOORS AND WINDOWS WITH 2 COATS OF FRAMED

SCHEDULE OF JOINERY

Sl. No.	Description	Quantity	Rate	Total
1	M-D-MAIN DOOR	1	105	105
2	D-DOOR	1	105	105
3	D1-DOOR	1	105	105
4	D-DOOR	1	105	105
5	D-DOOR	1	105	105
6	D-DOOR	1	105	105
7	W-WINDOW	1	105	105
8	A1-WINDOW	1	105	105
9	V-VERANDA	1	105	105

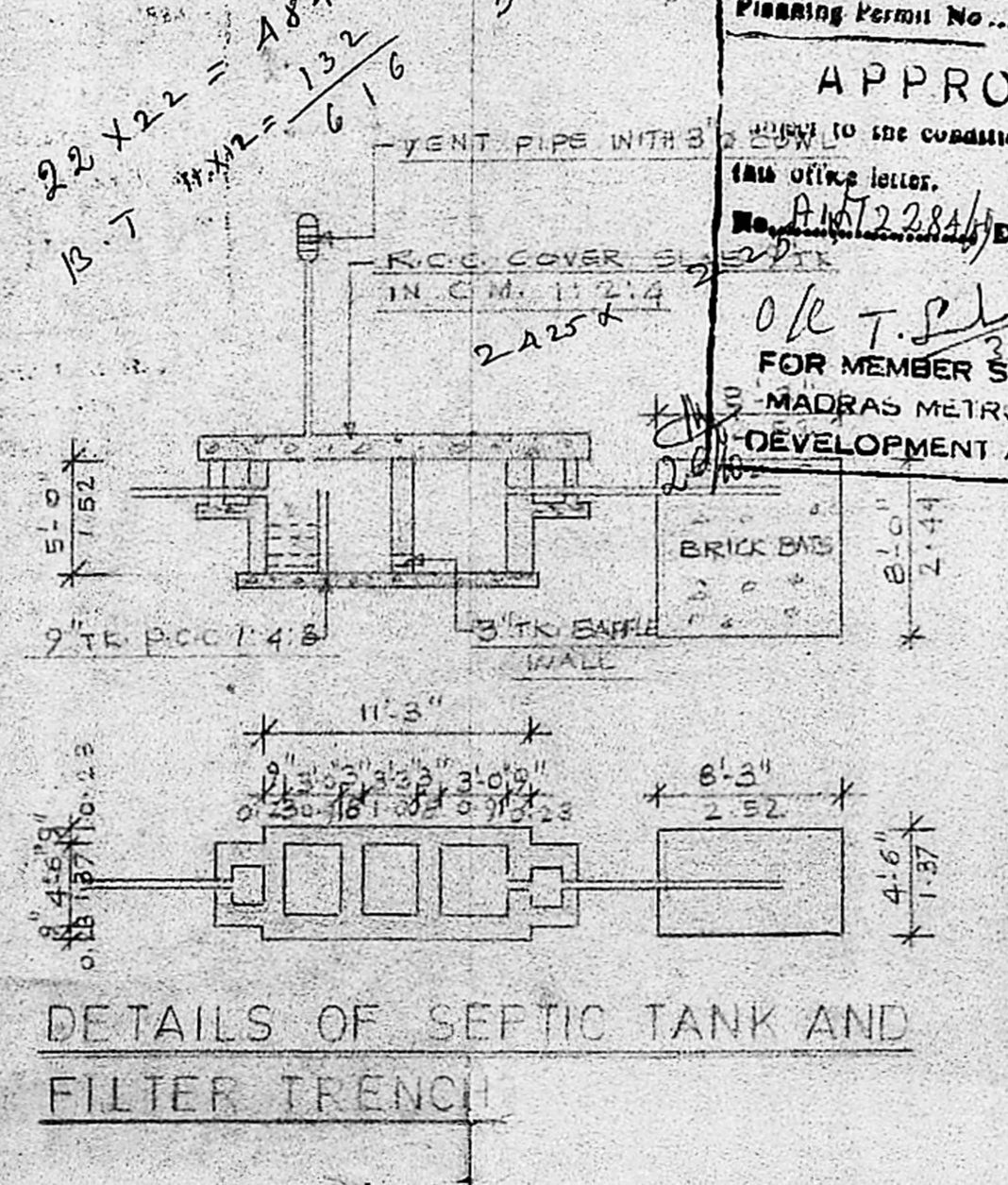
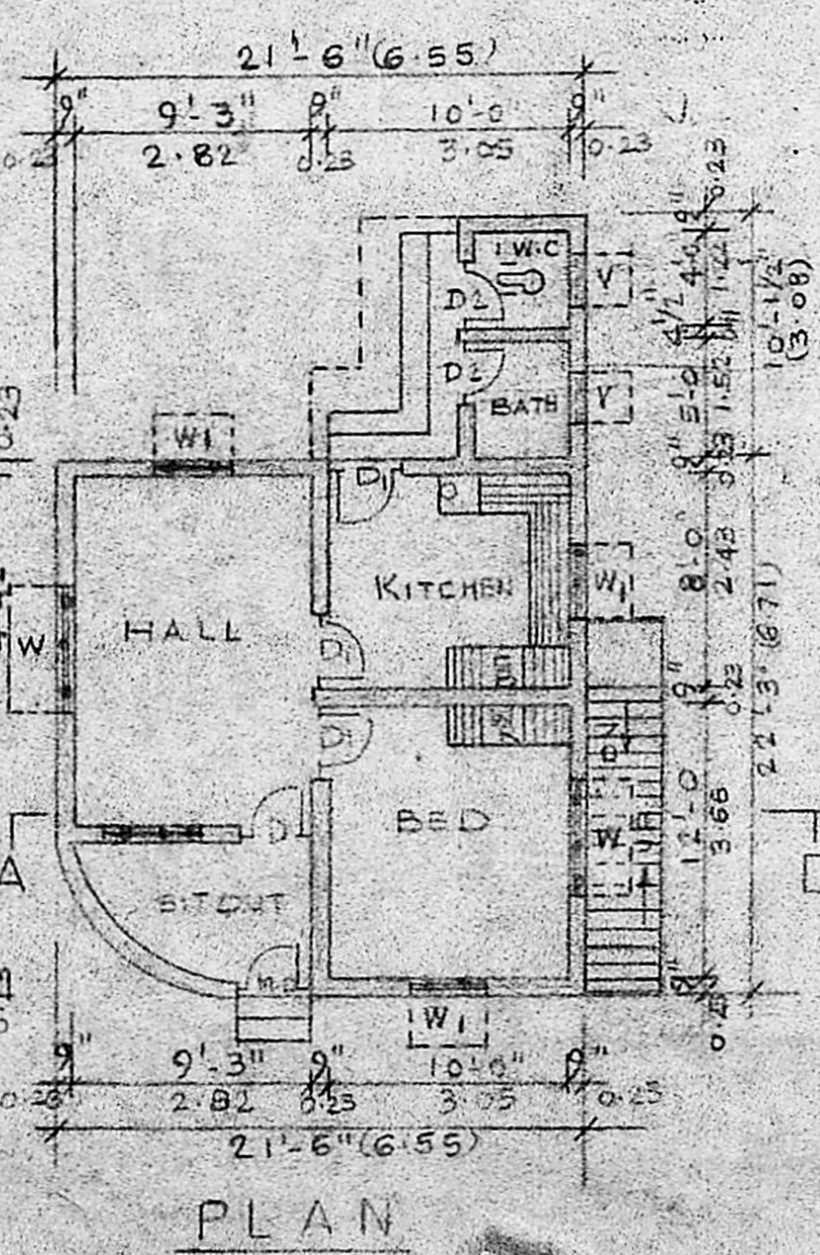
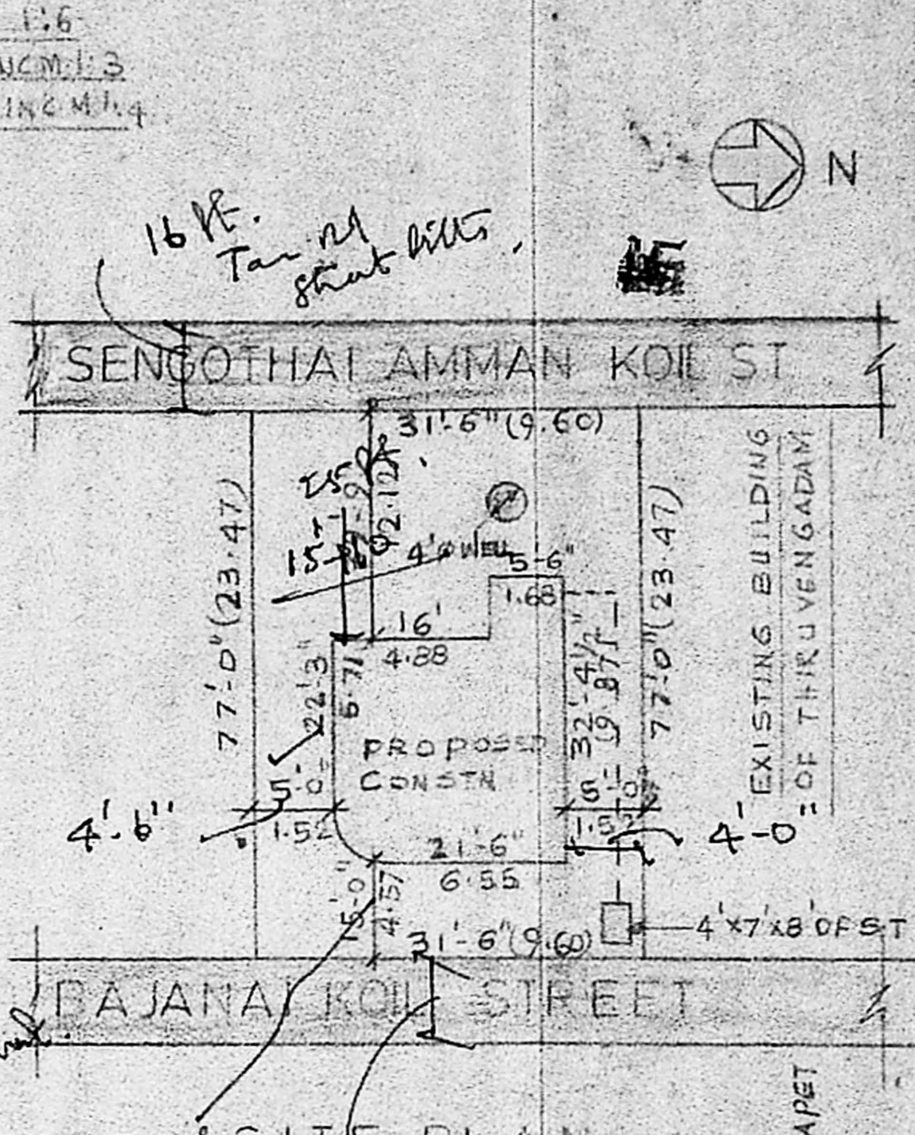
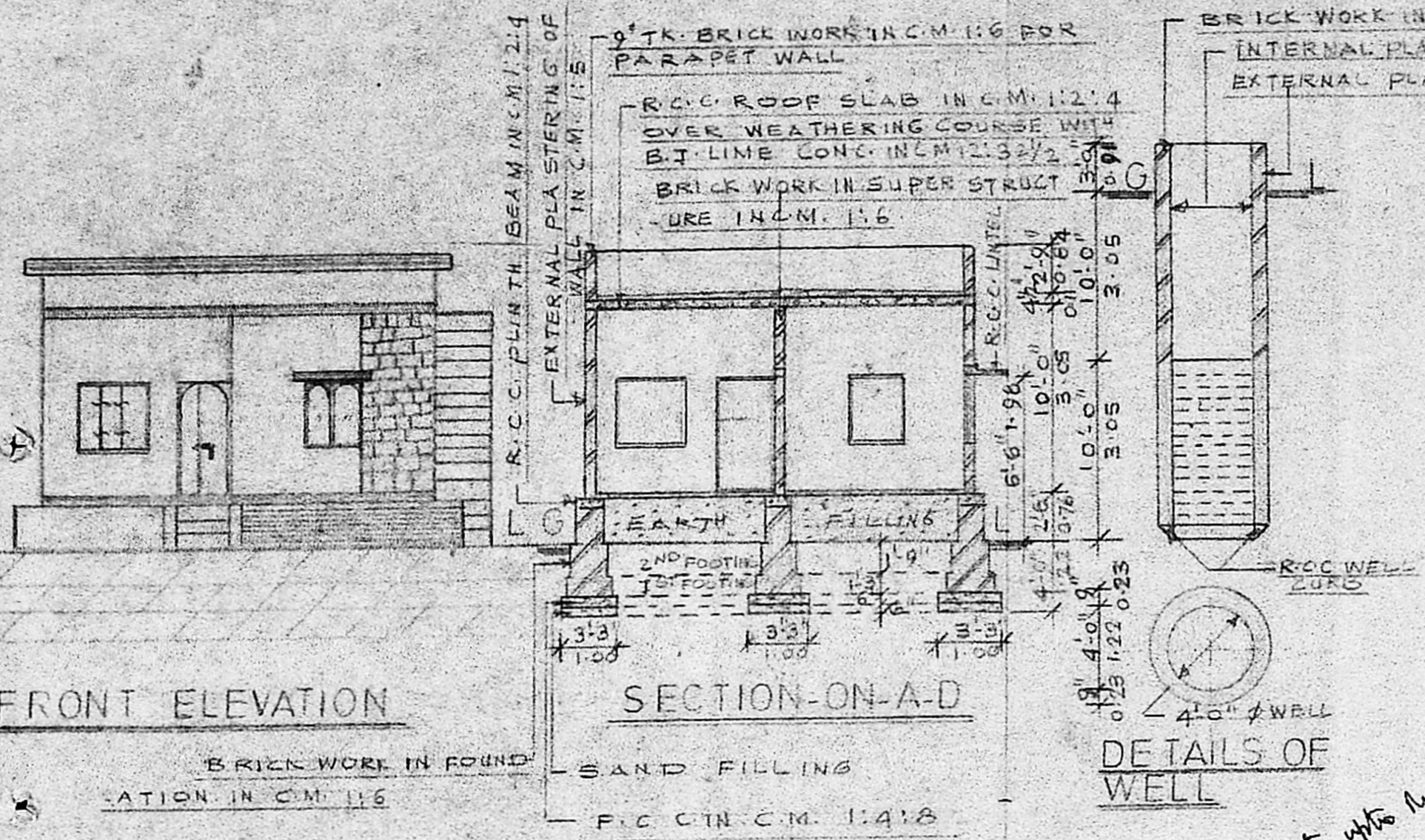

Planning Permit No. 11087/80
APPROVED
 TO THE CONDITIONS IN THIS OFFICE LETTER.
 No. AM/2284/Dt. 31/10/80
 O.K. T.P. 31/10/80
 FOR MEMBER SECRETARY
 MADRAS METROPOLITAN DEVELOPMENT AUTHORITY

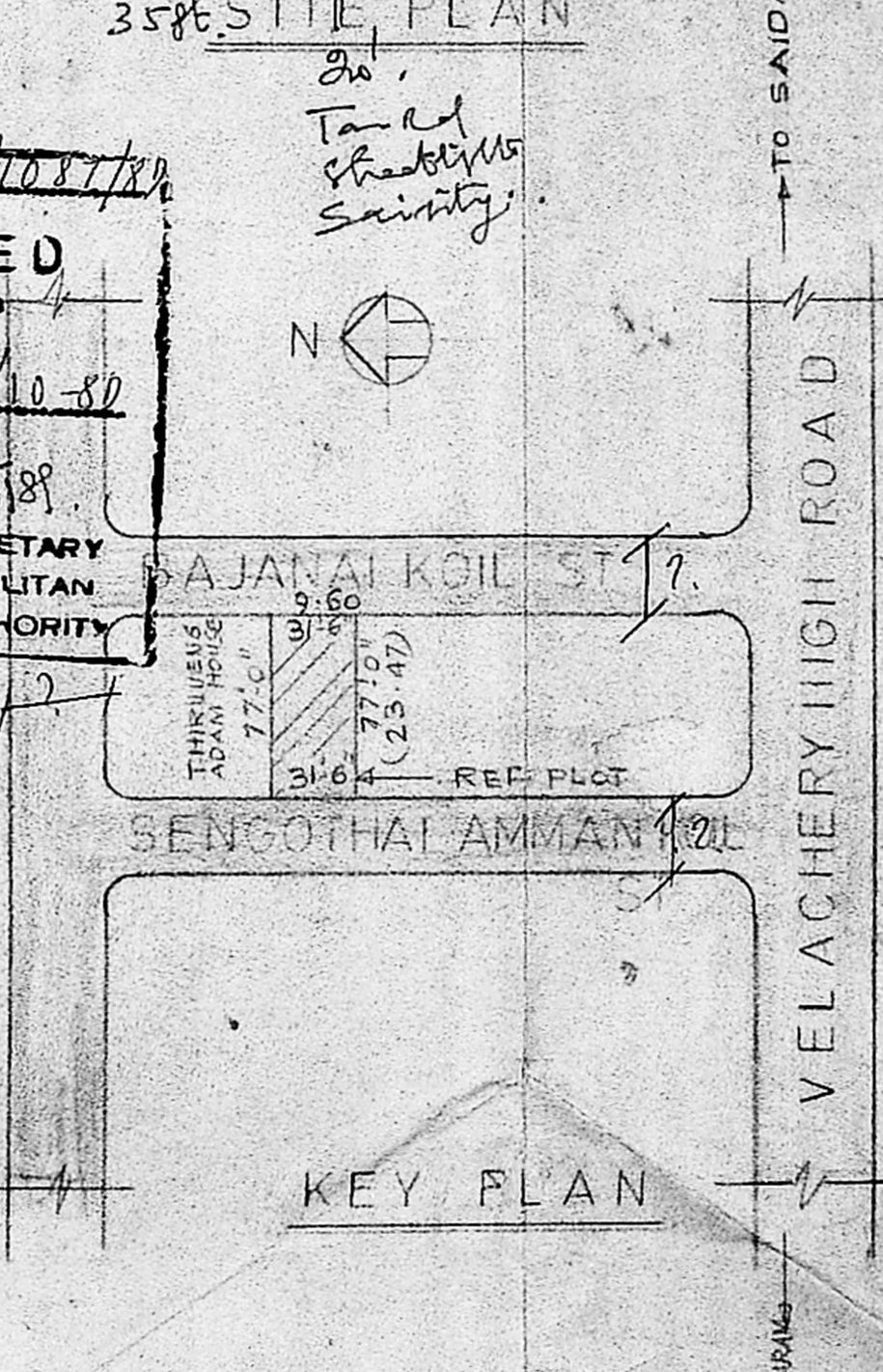

PLOT EXTENT
 PLOT AREA - 2425.55 SQ FT (225.41 M²)
 PLINTH AREA - 534.21 SQ FT (49.65 M²)
 FLOOR SPACE:
 COLOUR INDEX
 PROPOSED
 EXISTING
 ROADS

SCALE: 1:100; N.T.S.

OWNER
 S. Malakodi

LICENSED SURVEYOR
 Y. MOHAMED SIRAJ D.C.E.
 CONSULTING ENGINEER